

○ Delineators

Site 25 (NE 14th St)
Narrow Lane Configuration For Day Time Traffic

→ ← Proposal Measurements

→ ← Existing Measurements

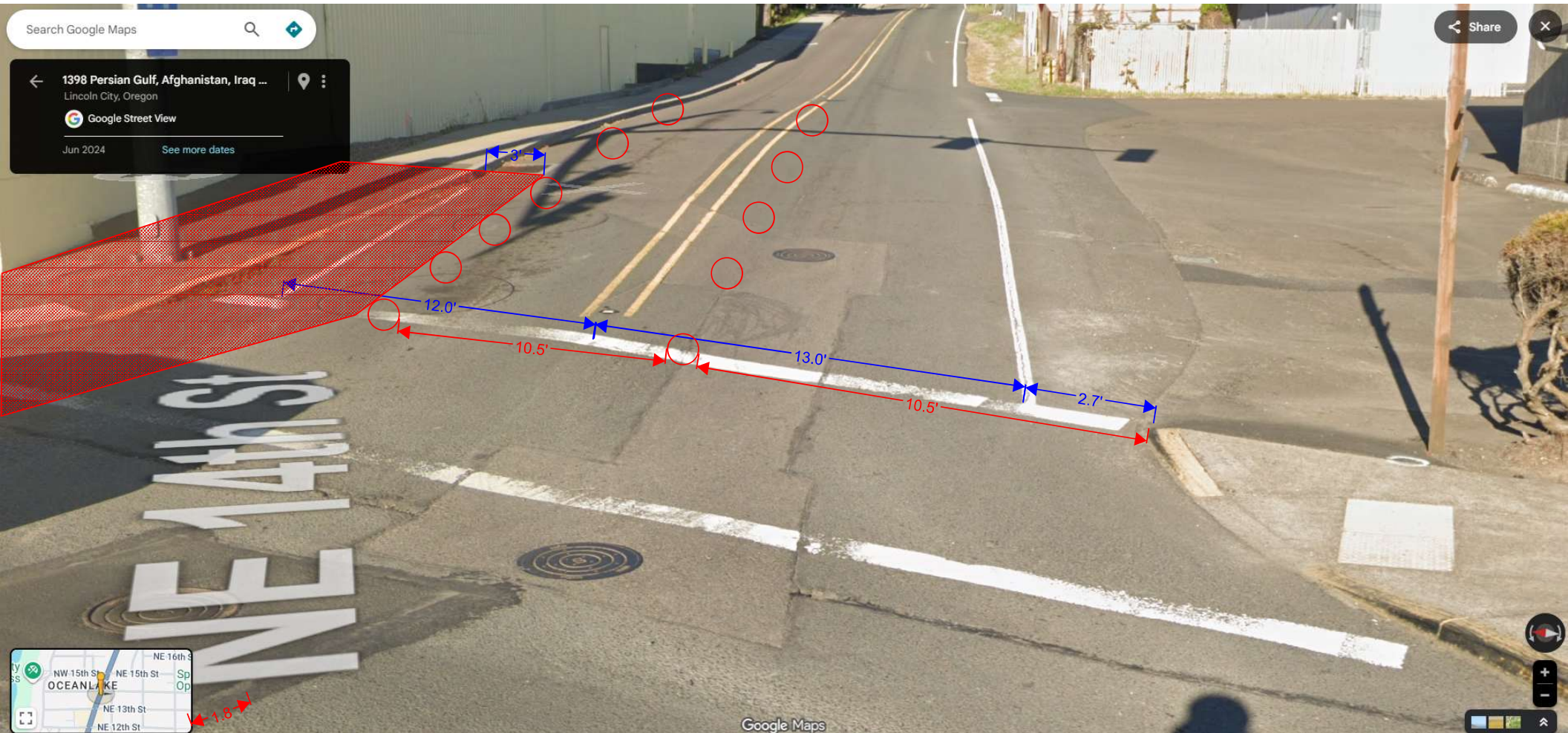

○ Delineators

Site 25 (NE 14th St)
Narrow Lane Configuration For Day Time Traffic

15526 Contract Plans 307/664

57V-065

US101 AT N 14TH ST.
OREGON COAST HWY NO 009, MP: 114.33
LINCOLN CITY - SITE 25

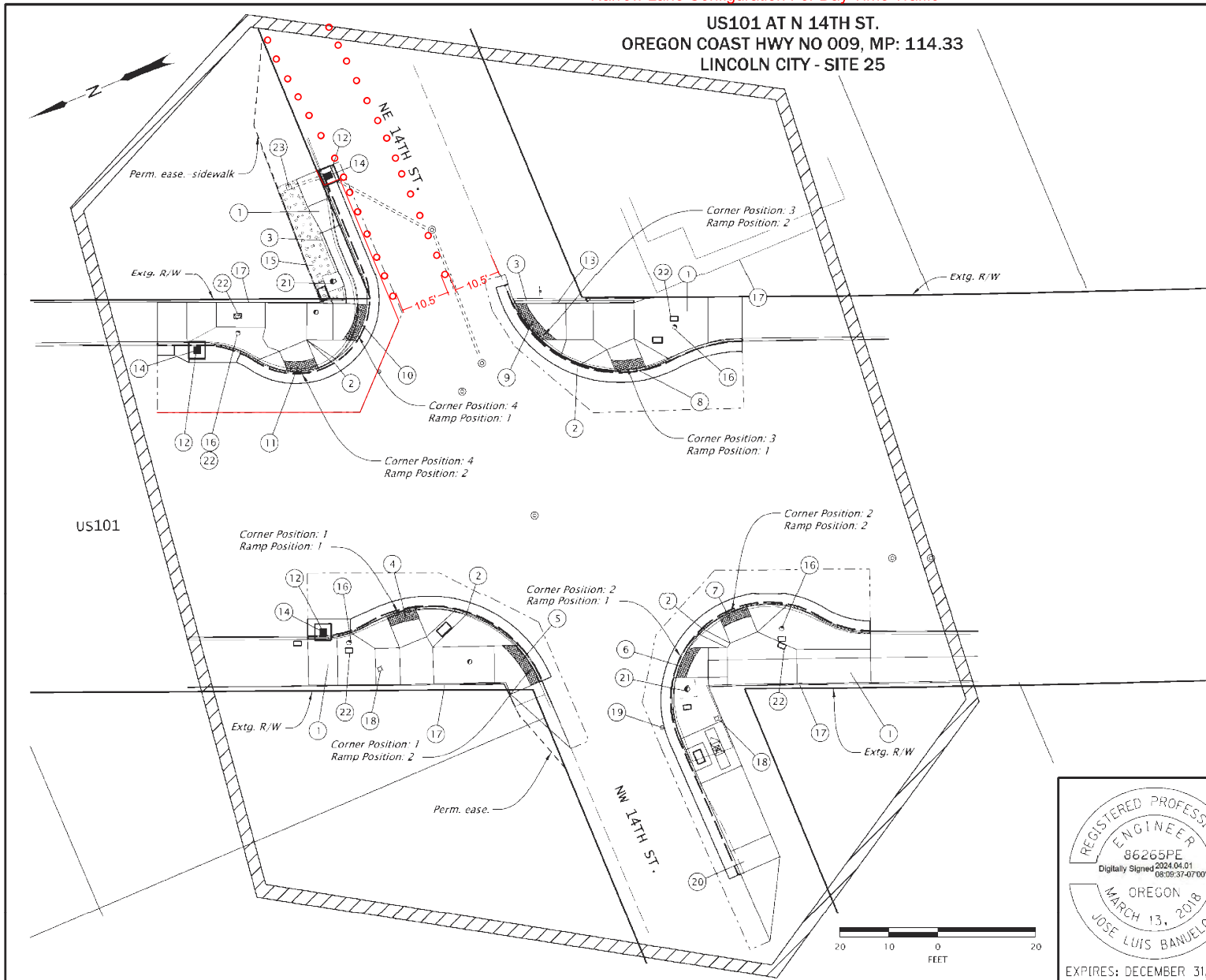

Right-of-Way and Access Delays
(See Subsection 00180.65 of the Special Provisions for details)

General Notes:
1. For signal work see sht. A02, Signals
2. For sign work see sht. A02, Signs

REGISTERED PROFESSIONAL
ENGINEER
86265PE
Digitally Signed 2024.04.01
08:09:37-07'00'
OREGON
MARCH 13, 2018
JOSE LUIS BANUELOS

HDR HDR ENGINEERING, INC.
660 HAWTHORNE AVE SE STE 220
SALEM, OR 97301

**US101 CURB RAMPS
(LINCOLN CITY/LINCOLN BEACH) PROJECT**
OREGON COAST HIGHWAY
LINCOLN COUNTY

Designer: Justin Hornsby Reviewer: John Megdichian
Draftster: Stephanie Tester Checker: Jose Banuelos

EXPIRES: DECEMBER 31, 2025 SHEET NO. C23

FINAL ELECTRONIC DOCUMENT
AVAILABLE UPON REQUEST

14th St - Clear Width Diagram.pdf